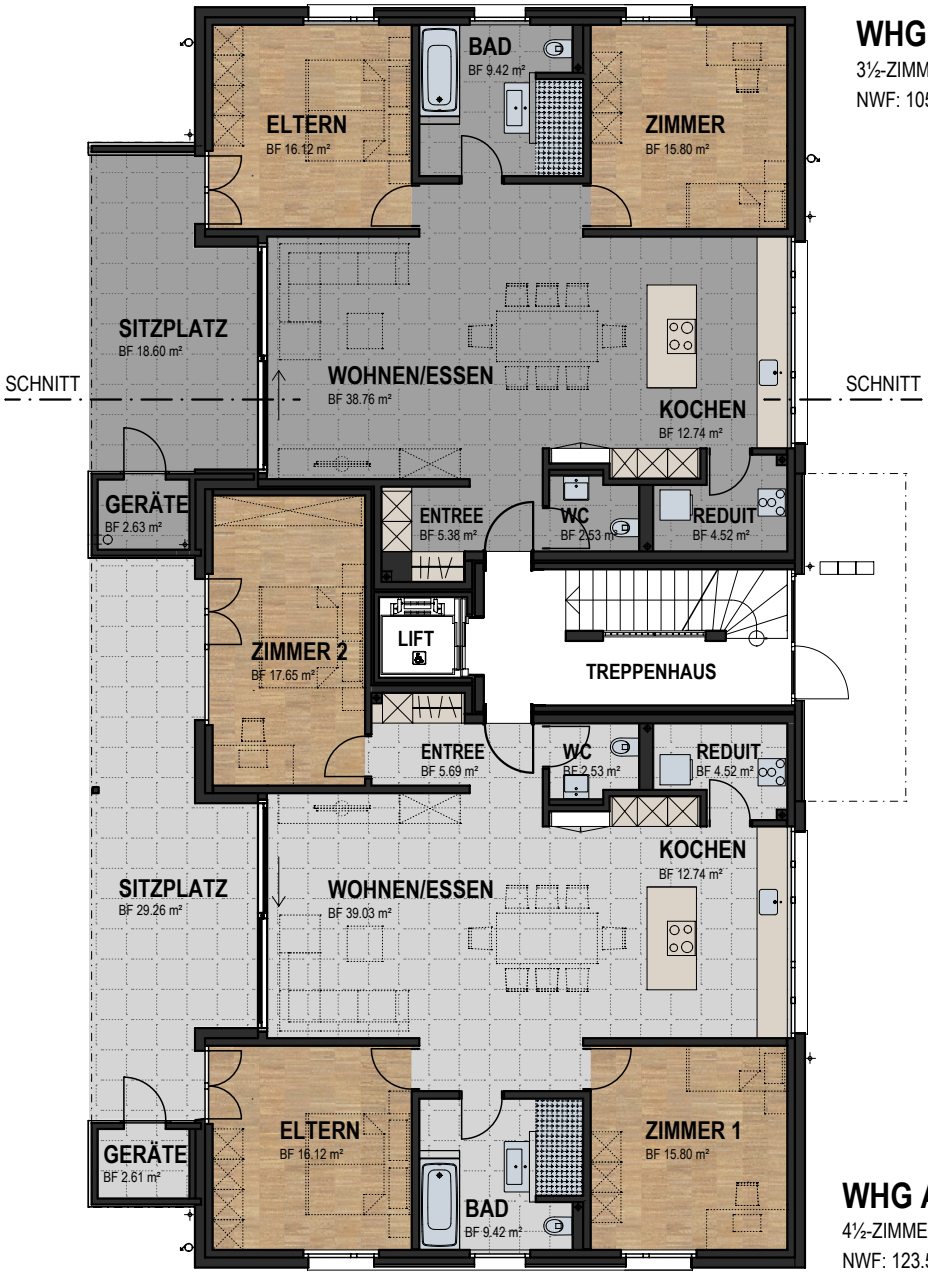

1 2 3 4 5 m

NEUBAU 3 MFH STALDEN-STRASSE, 8916 JONEN	N	MSTB. 1:150	ERSTELLT: OKT. 2016 / ASc GEÄNDERT:	MFH A EG