WHG B5
4½-ZI MAISONETTE
NWF: 129 m²

WHG B6
4½-ZI MAISONETTE
NWF: 129 m²

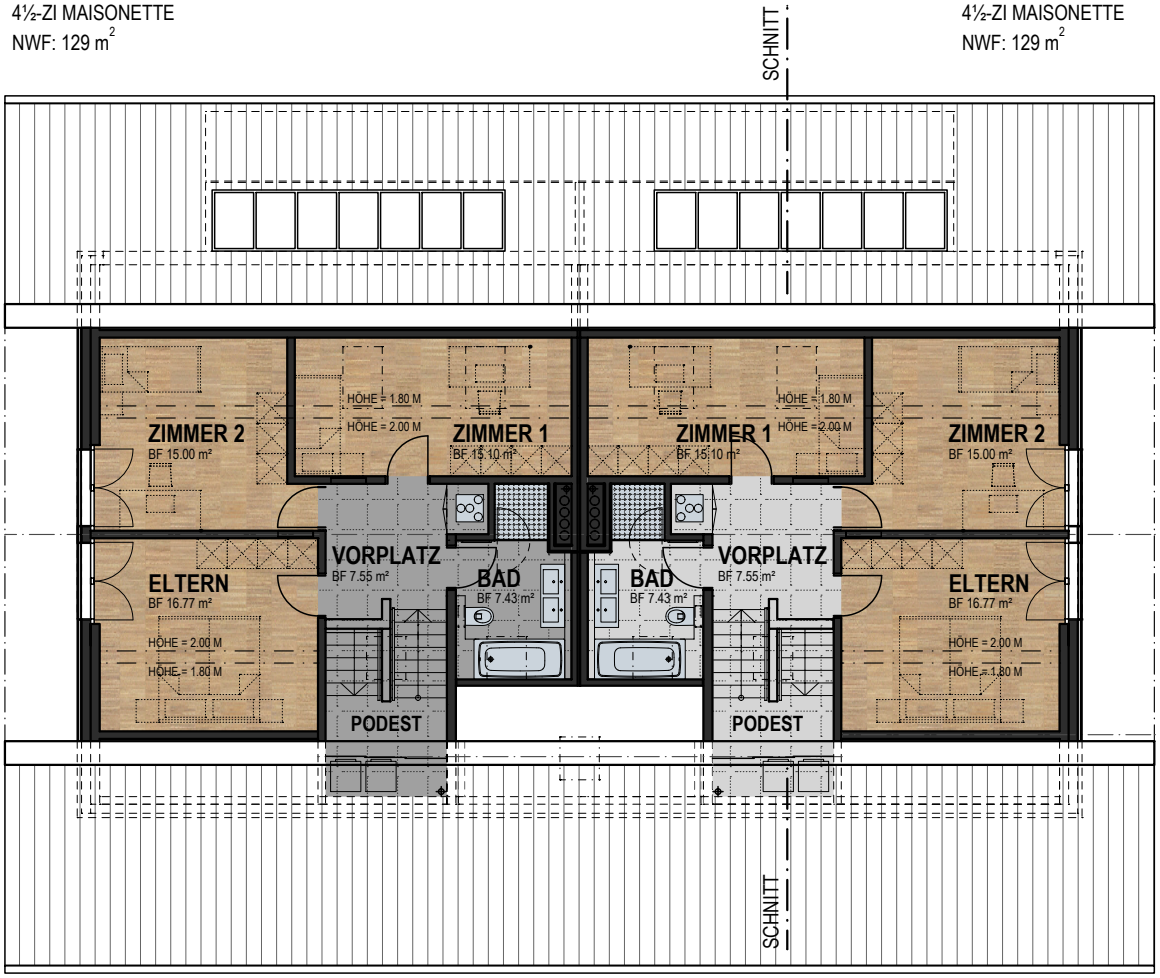

1 2 3 4 5 m

NEUBAU 3 MFH STALDEN-STRASSE, 8916 JONEN	N	MSTB. 1:150	ERSTELLT: OKT. 2016 / ASc GEÄNDERT: 16.01.2017 / ASc	**MFH B DG2**